



EXTRACTIVE INDUSTRY TENURE



Funded by:



CARING
FOR
OUR
COUNTRY



Q2
Coasts
and
Country

Queensland Murray-Darling Committee
“Working together – healthy landscapes, viable communities”

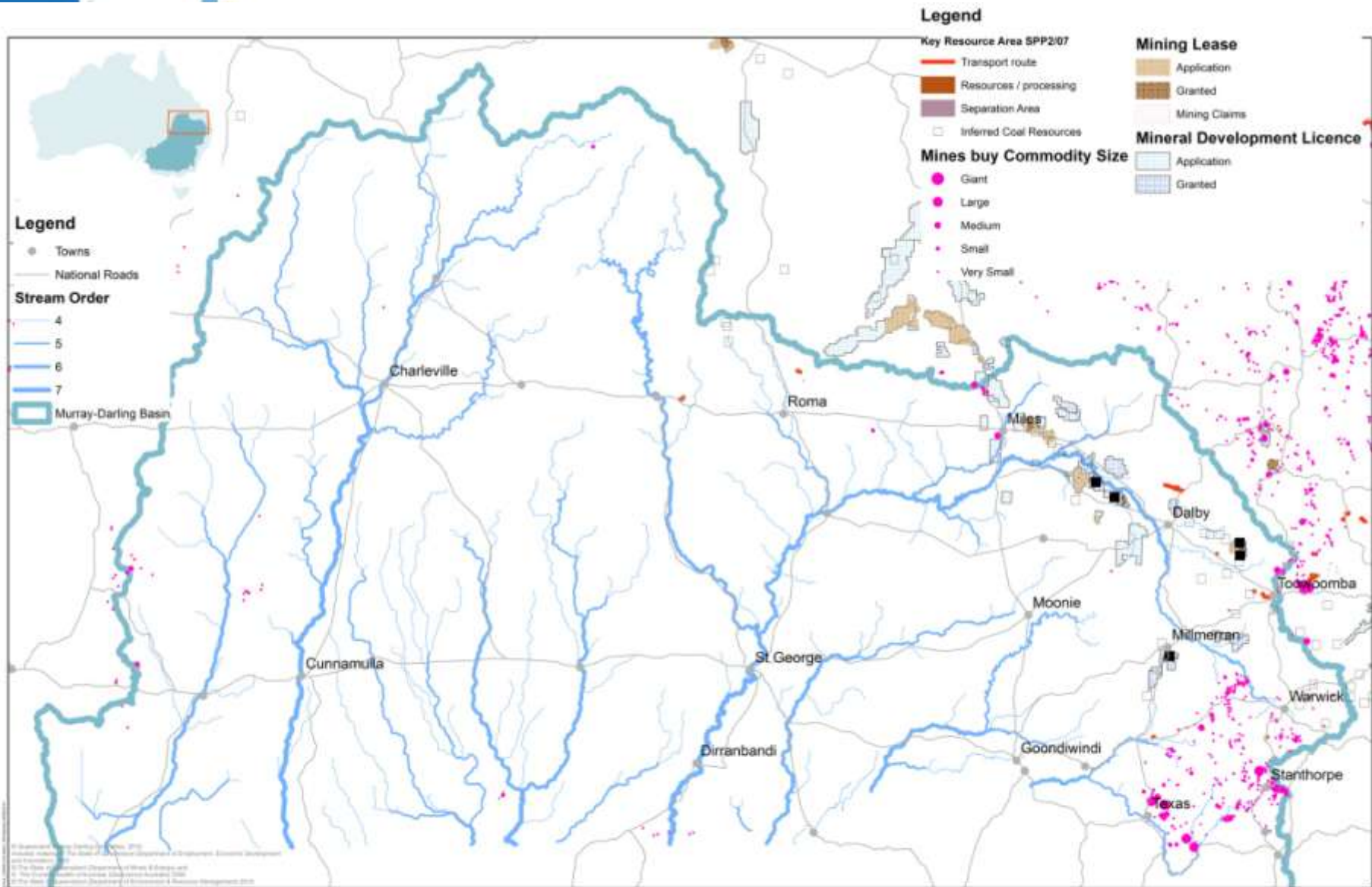

This map is based on information available at the time of publication. Queensland Government does not accept any liability for any errors or omissions. Queensland Government is not responsible for any loss or damage arising from the use of this map. Queensland Government is not responsible for any loss or damage arising from the use of this map. Queensland Government is not responsible for any loss or damage arising from the use of this map.

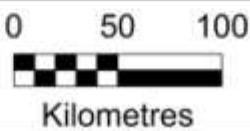

Queensland
MURRAY-DARLING
COMMITTEE



Funded by:

CARING FOR OUR COUNTRY

Queensland Government

Qz Coasts and Country

Mining & Energy Industry Impacts on Natural Resource Management in the Queensland Murray-Darling Basin August 2010

DEPOSITS

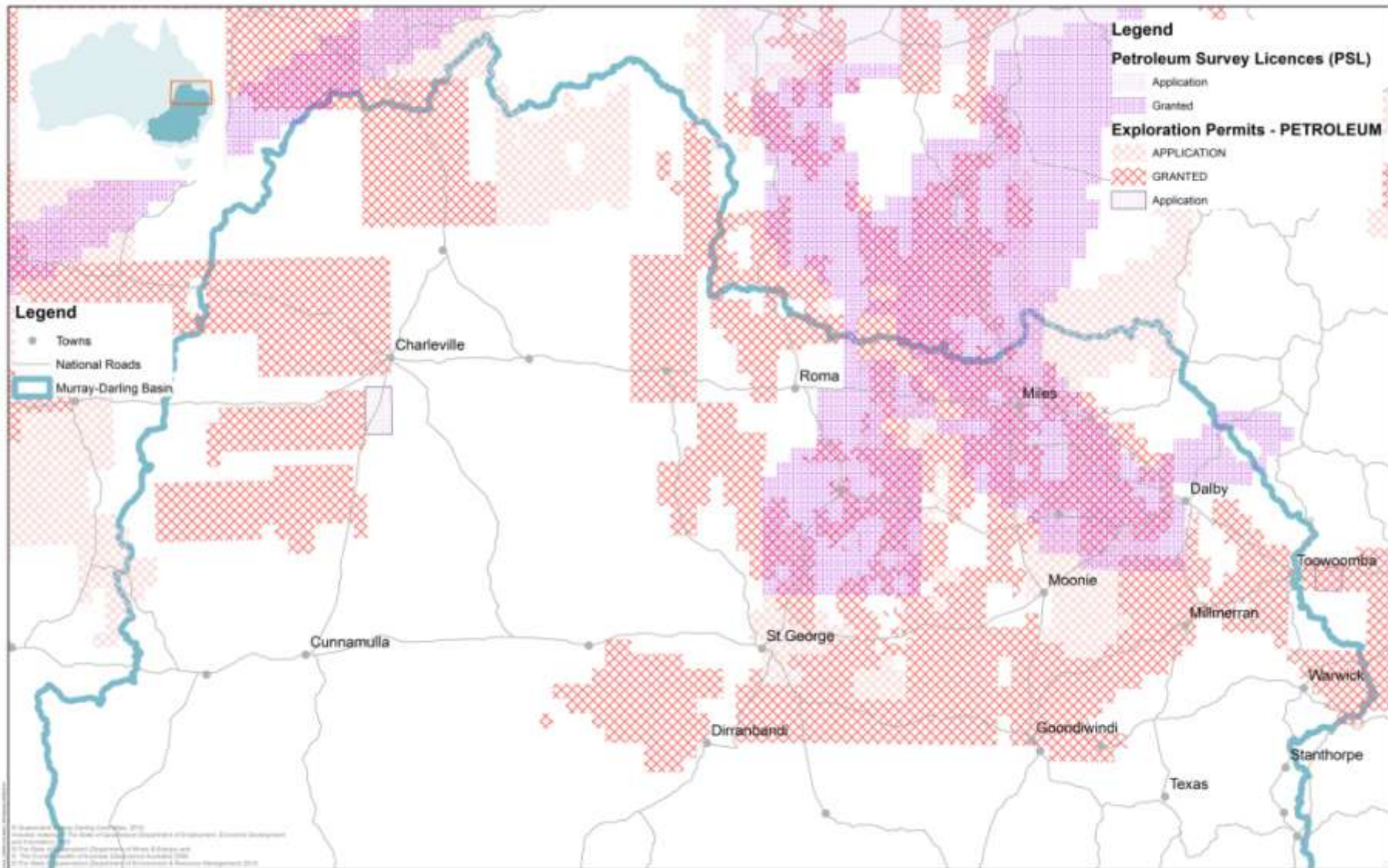

For a full and complete list of the PSLs within the Queensland Murray-Darling Basin, please refer to the Queensland Government's website: <http://www.qld.gov.au>.
 This map is a general guide only and does not constitute an offer of any petroleum products or services. It is intended for informational purposes only. The Queensland Government is not responsible for any loss or damage arising from the use of this map. The Queensland Government is not responsible for any loss or damage arising from the use of this map.

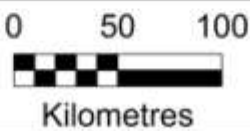

Funded by:

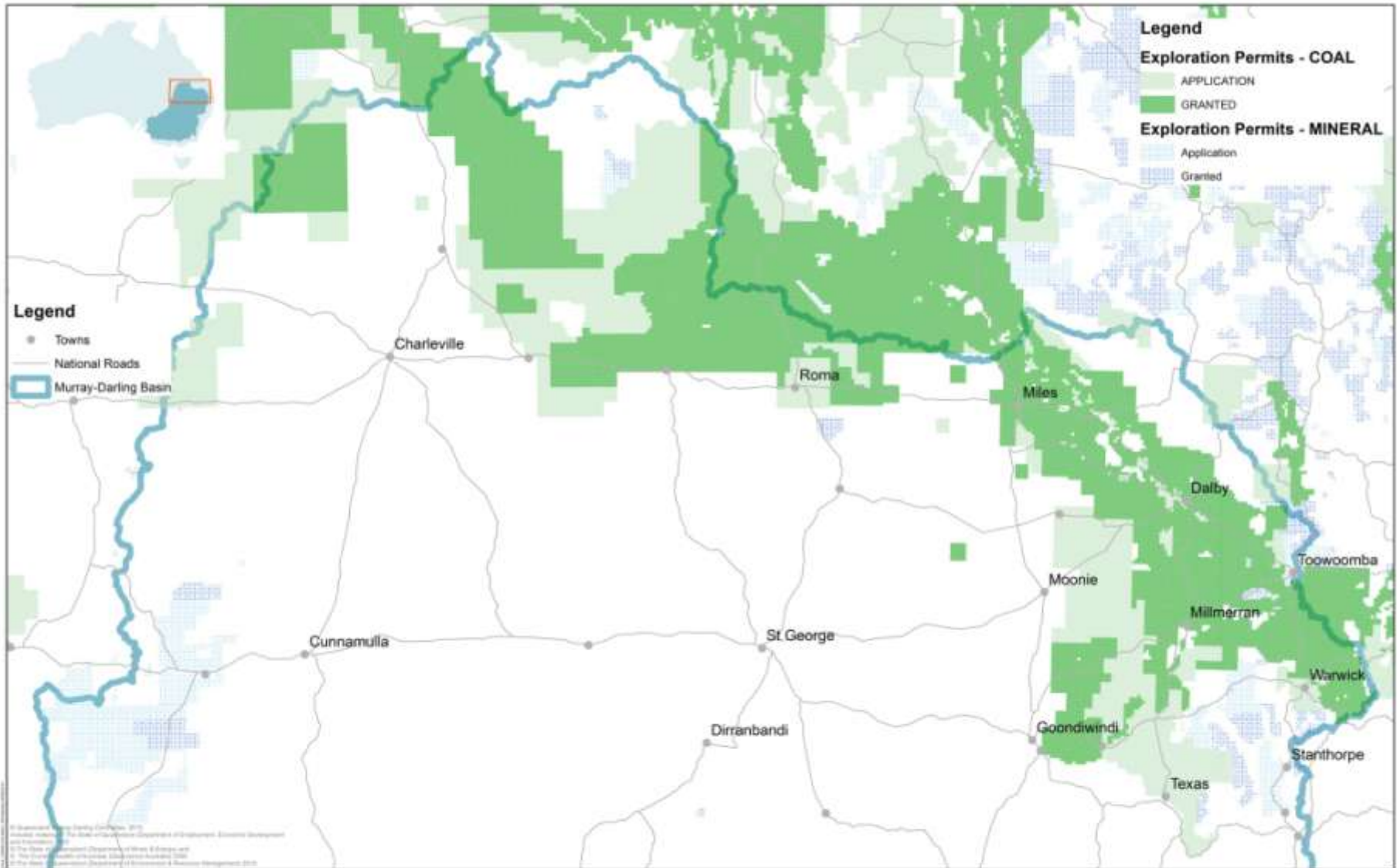

For up to date information visit the QPRT website www.qprt.org.au or contact us via email at info@qprt.org.au or phone us on 1300 727 727. The QPRT is a not-for-profit organisation established by the State of Queensland Government and the Queensland Mining Industry Association. The QPRT is a not-for-profit organisation established by the State of Queensland Government and the Queensland Mining Industry Association. The QPRT is a not-for-profit organisation established by the State of Queensland Government and the Queensland Mining Industry Association.

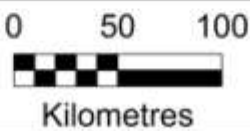



STRATEGIC CROPPING LAND

- DRAFT TRIGGER MAP

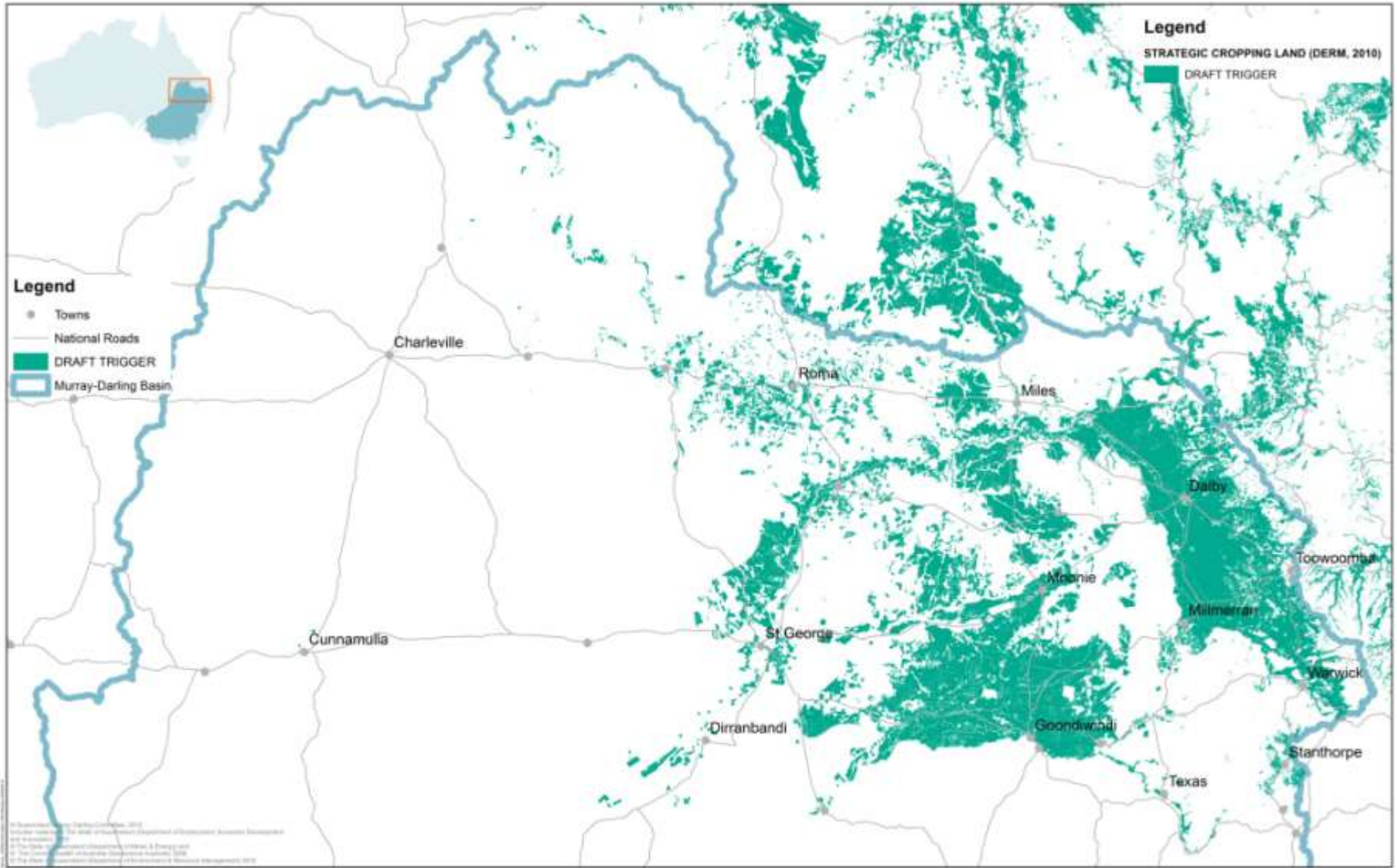

The map is a derivative product of the spatial data provided by Queensland Government, and is not intended to be used for any other purpose. The map is a derivative product of the spatial data provided by Queensland Government, and is not intended to be used for any other purpose. The map is a derivative product of the spatial data provided by Queensland Government, and is not intended to be used for any other purpose.

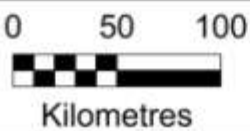

Prepared: March 2010
 Queensland Murray-Darling Committee
 100 St George Street, Brisbane QLD 4000
 Phone: 071 407 4000 Fax: 071 407 4000

Funded by:

Mining & Energy Industry Impacts on Natural Resource Management in the Queensland Murray-Darling Basin
 August 2010
DRAFT TRIGGER

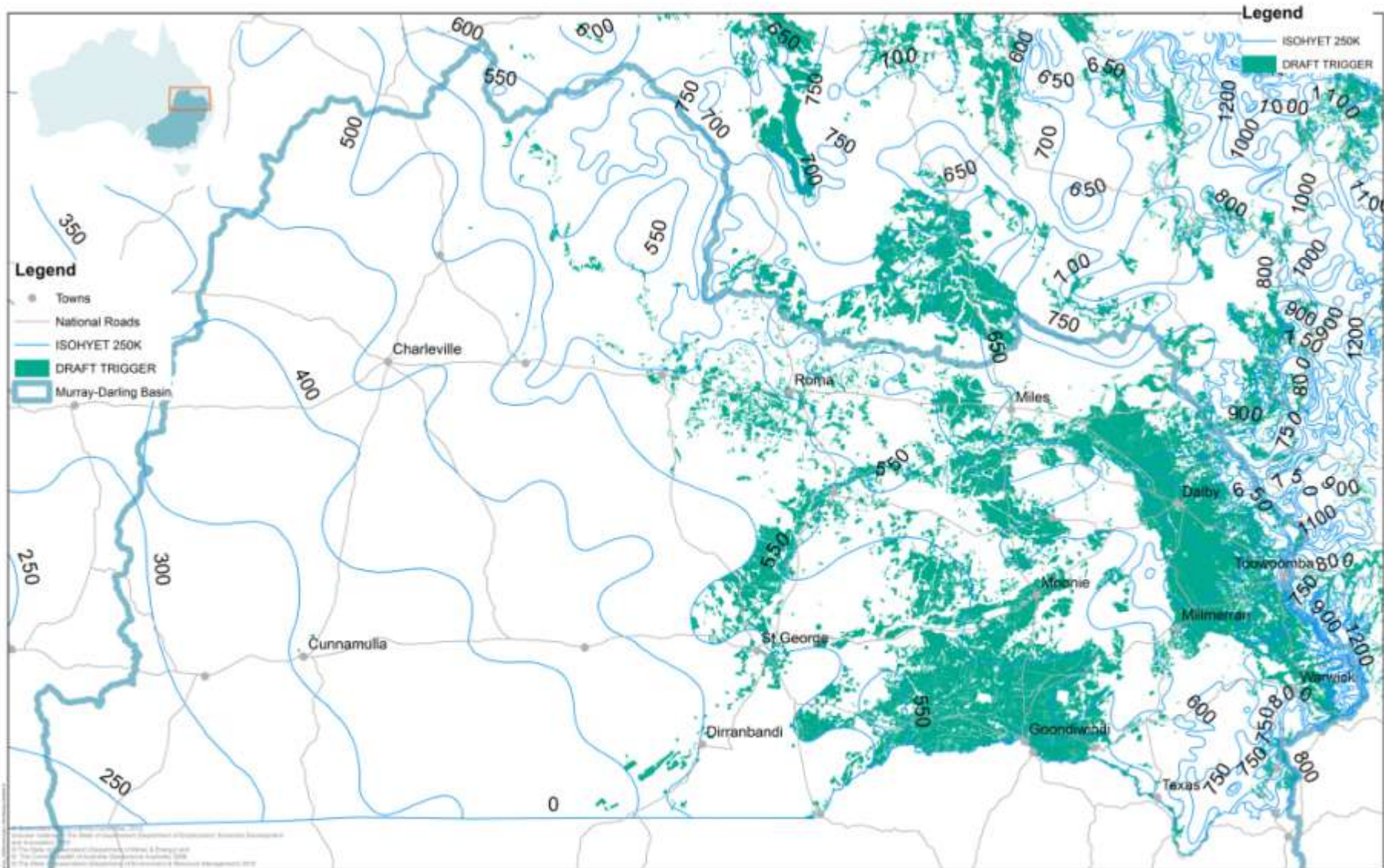

Map data provided by the Queensland Department of Environment and Heritage
 Queensland Department of Environment and Heritage
 Queensland Department of Environment and Heritage
 Queensland Department of Environment and Heritage
 Queensland Department of Environment and Heritage

This map is a derivative product of the spatial data provided by the Queensland Department of Environment and Heritage. It is not intended to be used for navigation or other purposes. The Queensland Department of Environment and Heritage is not responsible for any errors or omissions in this map. The Queensland Department of Environment and Heritage is not responsible for any damage or loss resulting from the use of this map. The Queensland Department of Environment and Heritage is not responsible for any copyright infringement or other legal liability arising from the use of this map. The Queensland Department of Environment and Heritage is not responsible for any other legal liability arising from the use of this map.

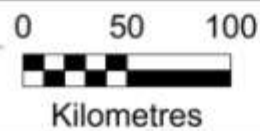

Funded by:

Queensland Government
Caring for Our Country
Queensland and Country

Mining & Energy Industry Impacts on Natural Resource Management in the Queensland Murray-Darling Basin
 August 2010
DRAFT TRIGGER MAP

Legend

- Good Quality Agricultural Land
- GOAL = yes
- DRAFT TRIGGER

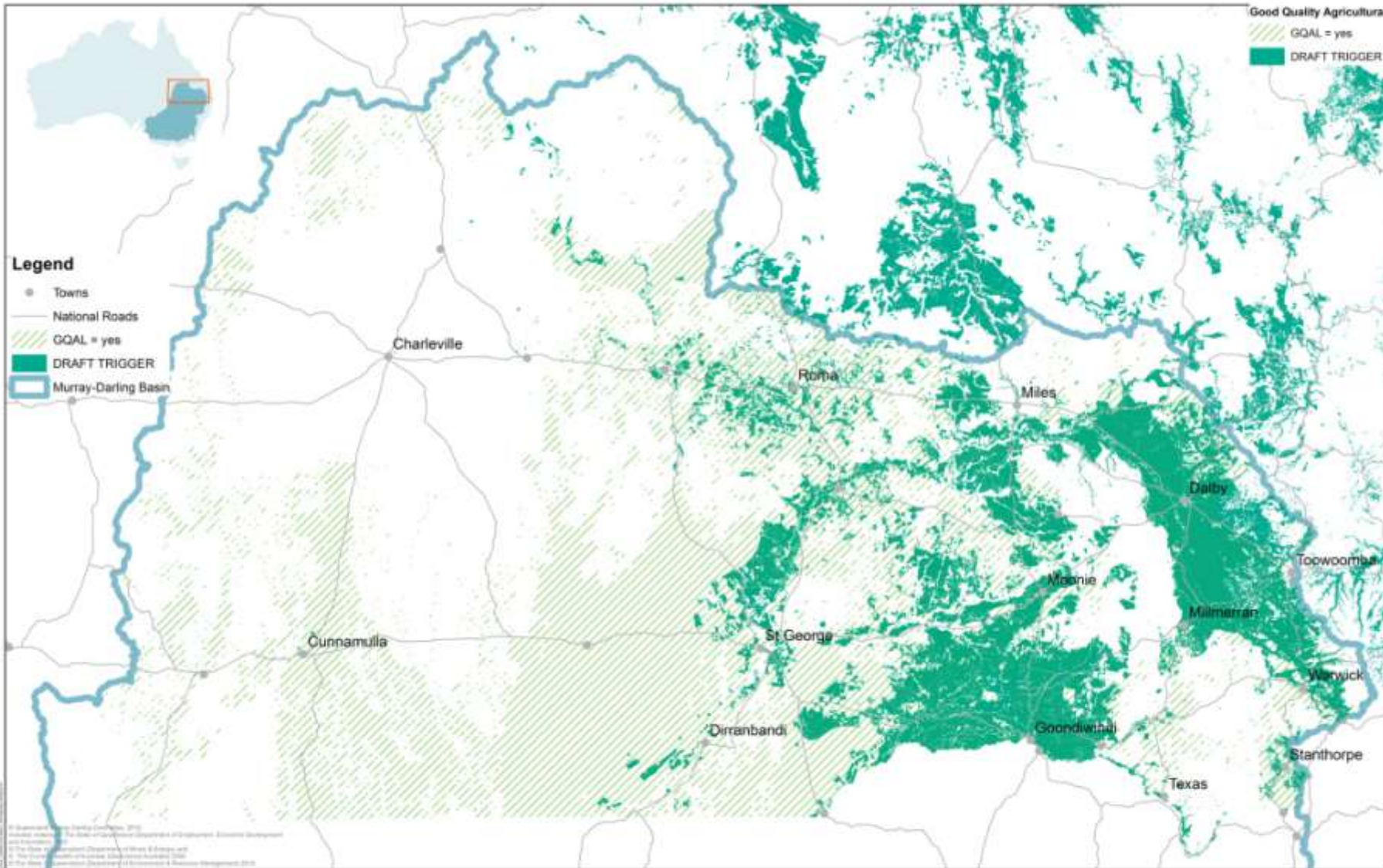

- ### Legend
- Towns
 - National Roads
 - GOAL = yes
 - DRAFT TRIGGER
 - Murray-Darling Basin

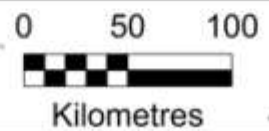

Mining & Energy Industry Impacts on Natural Resource Management in the Queensland Murray-Darling Basin
 August 2010
DRAFT TRIGGER MAP

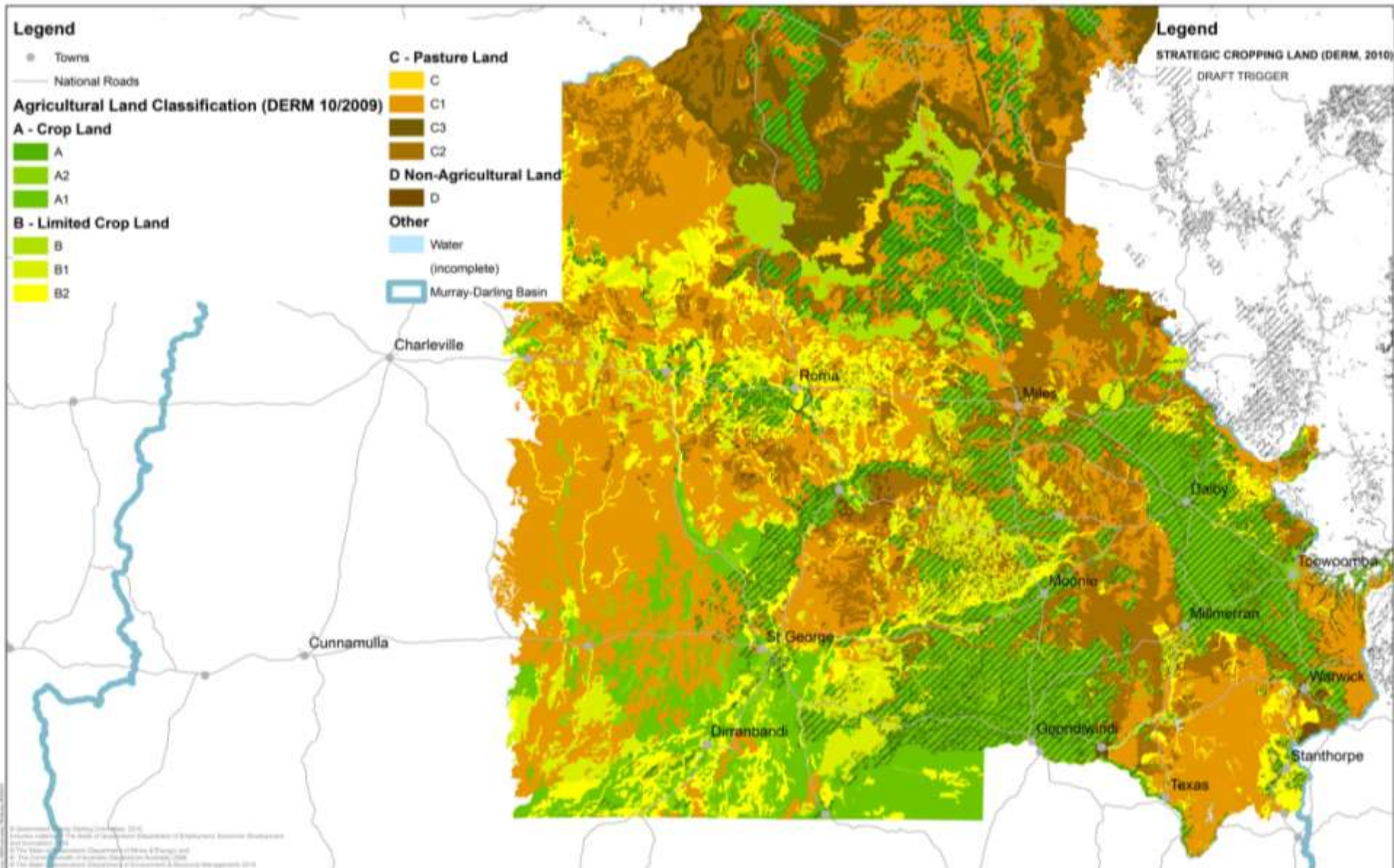

© Queensland Government 2010
 This work is licensed under a Creative Commons Attribution-NonCommercial-ShareAlike 4.0 International License.
 Queensland Government, Department of Environment and Heritage Protection
 The Queensland Government, Department of Environment and Heritage Protection
 The Queensland Government, Department of Environment and Heritage Protection
 The Queensland Government, Department of Environment and Heritage Protection

Disclaimer: This map is not intended to be used as a basis for any legal or other action. It is provided as a guide only and does not constitute a guarantee, warranty, or representation of any kind. The Queensland Government, Department of Environment and Heritage Protection, and its officers, employees, agents, contractors, and other persons are not liable for any loss or damage, whether in contract, tort, or otherwise, arising from the use of this map. The Queensland Government, Department of Environment and Heritage Protection, and its officers, employees, agents, contractors, and other persons are not liable for any loss or damage, whether in contract, tort, or otherwise, arising from the use of this map.

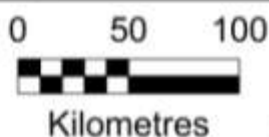

Mining & Energy Industry Impacts on Natural Resource Management in the Queensland Murray-Darling Basin
 August 2010
DRAFT TRIGGER MAP



Agricultural Land Classification in Queensland

Land is mapped into four classes (A, B, C and D) and each class A, B and C is further mapped into sub-classes. Land Classes are described below.

A – Crop Land

Land that is suitable for current and potential crops with limitations to production which range from none to moderate levels.

A1 – Limitations to crop production range from none to moderate levels.

A2 – Horticultural land.

B – Limited Crop Land

Land that is marginal for current and potential crops due to severe limitations; and suitable for pastures.

Engineering and/or agronomic improvements may be required before the land is considered suitable for cropping.

B1 - Land currently unsuitable for continuous cropping but may become suitable following a change in technology or other factors eg economics, water availability.

B2 - Land mapped as B2 is considered complex landscapes of Class A Land with areas of Class C or Class D land.

C – Pasture Land

Land that is suitable only for improved or native pastures due to limitations which preclude continuous cultivation for crop production; but some areas may tolerate a short period of ground disturbance for pasture establishment.

C1 - Land mapped as C1 is considered not suitable for cropping but is suitable for high quality native pastures and for establishing improved pasture.

C2 - Land mapped as C2 is suitable for native pastures, but generally will not sustain current techniques to establish improved pasture. Land mapped as C2 may be suited to native forestry.

D – Non-Agricultural Land

Land not suitable for agricultural uses due to extreme limitations. This may be undisturbed land with significant habitat, conservation and/or catchment values or land that may be unsuitable because of very steep slopes, shallow soils, rock outcrop or poor drainage.

Agricultural Land Classification sourced from Central Downs Land Management Field Manual (MCD), Western Downs Land Management Field Manual (MWD), Cooyar Grazing Lands Study (ACR), Darling Downs Land Use Study - QEC - 2 (GLW2), Western Arid Land Use Study Part 1 (AWA2), Western Arid Land Use Study Part 2 (BWA2), Western Arid Land Use Study Part 3 (DWA2), Western Arid Land Use Study Part 4 (CWA2), The Granite and Taprock Area of South East Queensland – A Land Inventory and Land Utilisation Study (GRT2), Soils of the Inglewood – Tara – Talwood – Glenmorgan Region (ITTG), Land Management Field Manual: Waggamba Shire (WLM2), Lands of the Dawson Fitzroy (ZDD), Lands of the Balonne-Maranoa Area, Qld (ZBA2)

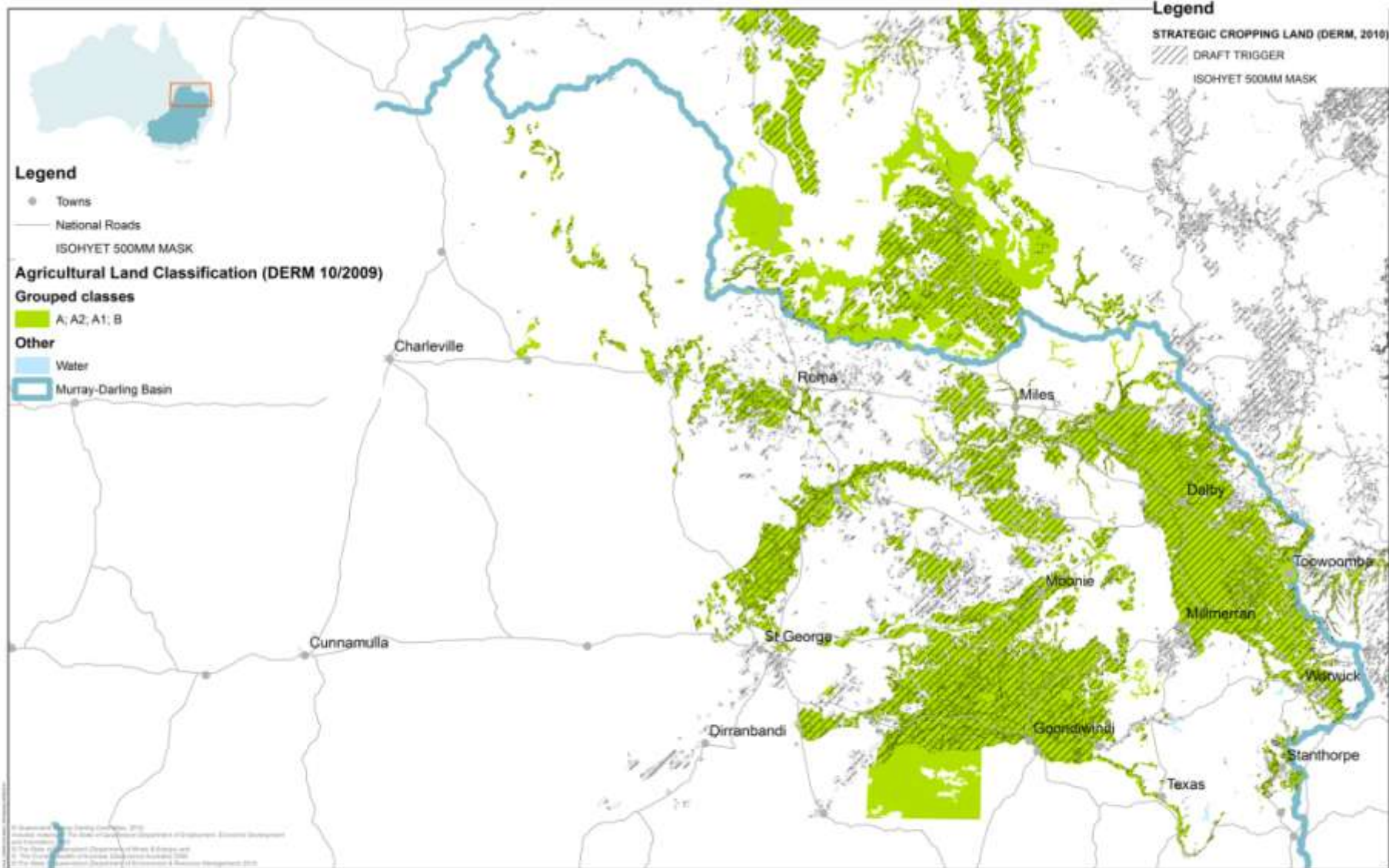

This map is based on information from the DERM website <http://www.derm.qld.gov.au> and other sources. It is not intended to be used for any purpose other than that for which it was prepared. The Queensland Government does not accept any liability for any loss or damage, including consequential, special, or exemplary damages, that may result from the use of the information contained in this map. It is recommended that users consult the DERM website for the most up-to-date information.

© Queensland Government 2010
 All rights reserved. No part of this publication may be reproduced, stored in a retrieval system, or transmitted in any form or by any means, electronic, mechanical, photocopying, recording, or by any information storage and retrieval system, without the prior written permission of the Queensland Government.

The State of Queensland (Department of Water & Energy and the Queensland Department of Environment & Heritage Management) 2010

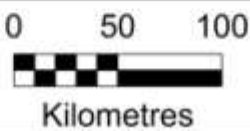

Funded by:

QUEENSLAND MURRAY-DARLING COMMITTEE

CARING FOR OUR COUNTRY

Queensland Government

Qz Coasts and Country

Mining & Energy Industry Impacts on Natural Resource Management in the Queensland Murray-Darling Basin
 August 2010

DRAFT TRIGGER MAP



STRATEGIC CROPPING

- EXTRACTIVE INDUSTRY TENURE

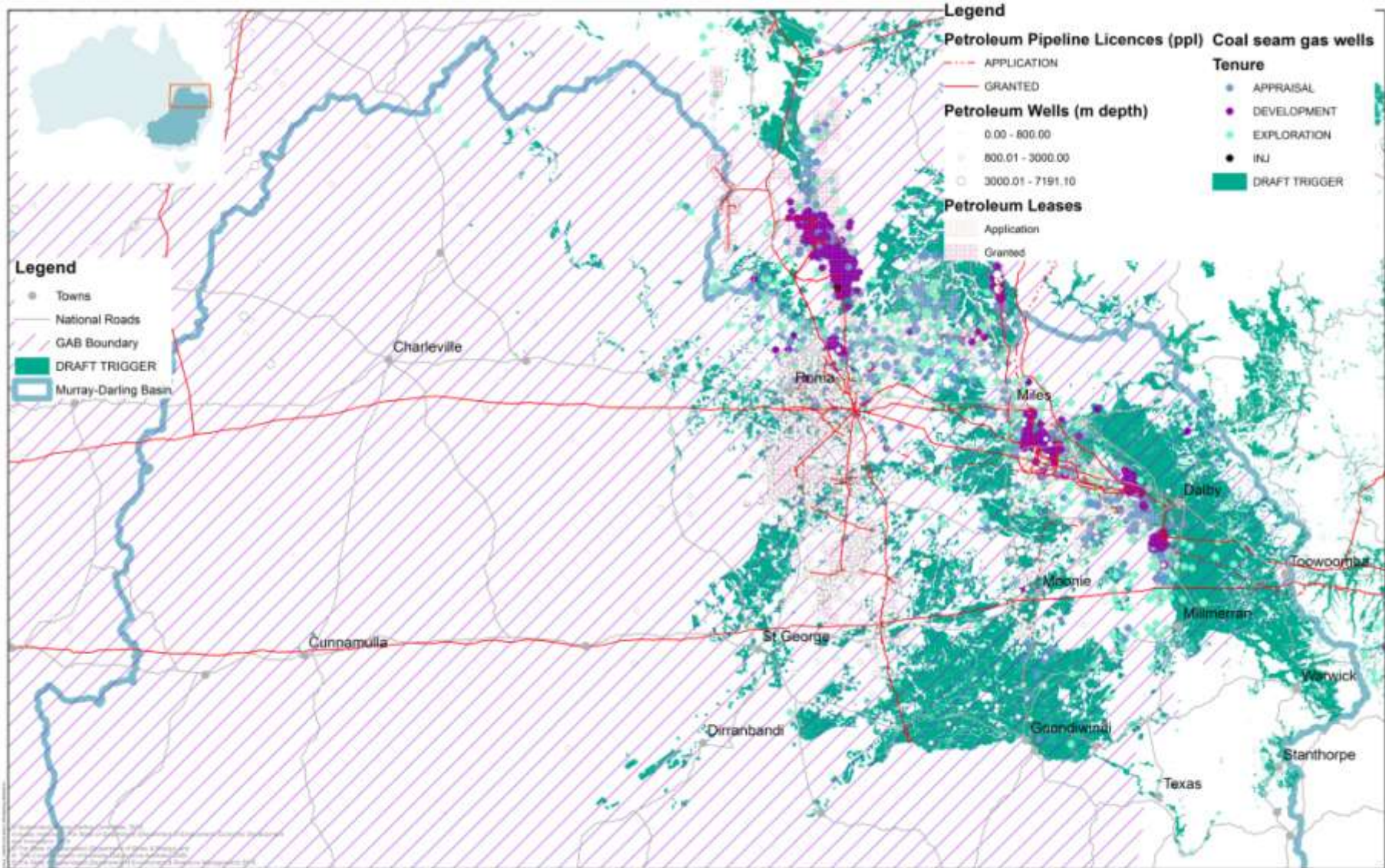

Map of Queensland Murray-Darling Basin showing petroleum pipeline licences, wells, leases, and coal seam gas wells. The map includes a legend, scale bar, north arrow, and various town labels.

0 50 100
Kilometres

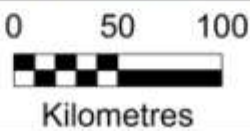

Queensland Murray-Darling Committee
 Queensland Government
 Queensland Murray-Darling Committee
 For Further Information, Contact Us Online at www.qld.gov.au/murray-darling
 Phone: 07 467 9255 Fax: 07 467 9256

Funded by:

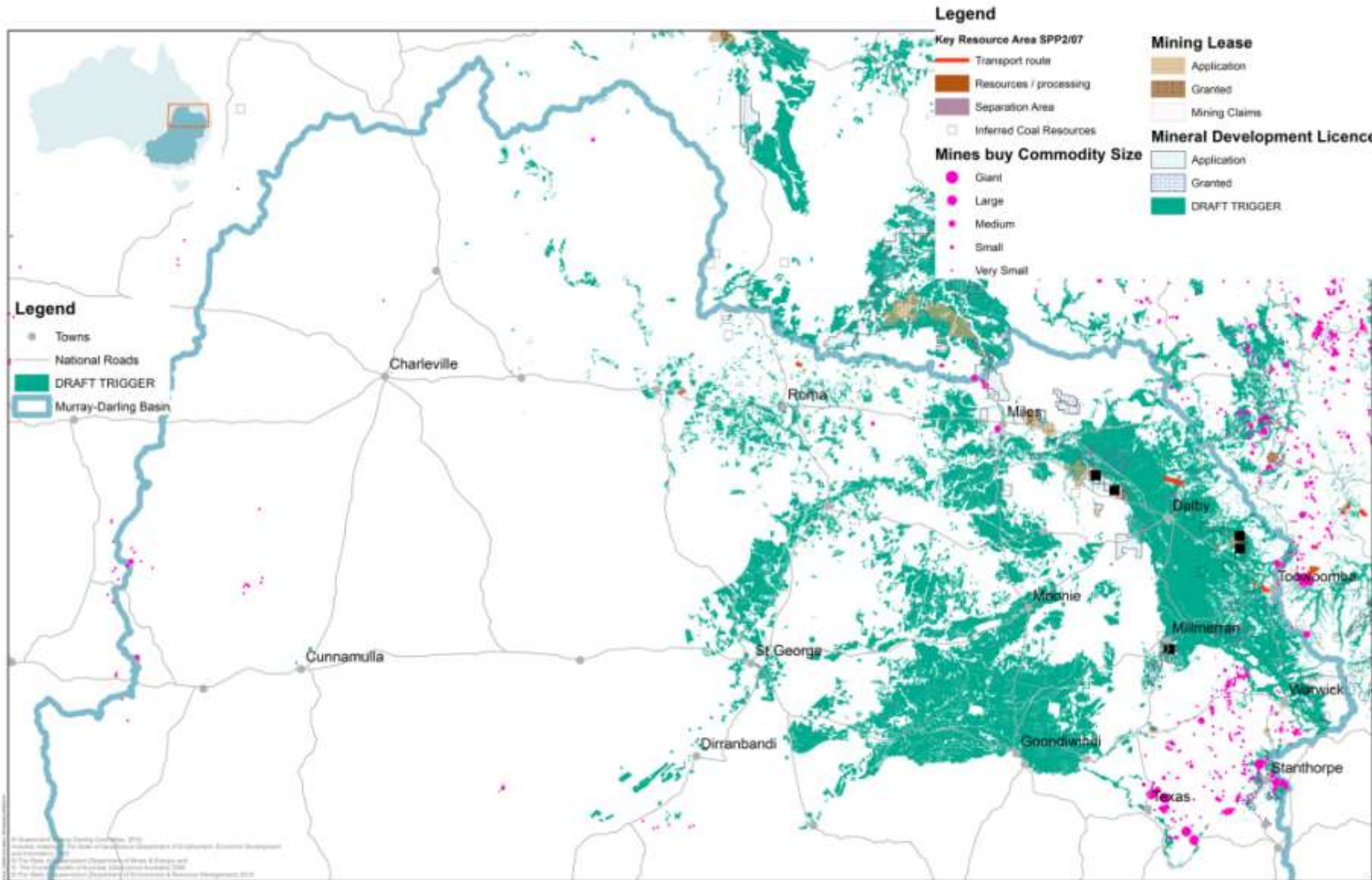

This map is based on information available in the SPP2/07 website <http://www.dnr.gov.au/murray-darling-basin>. It is not intended to be used as a substitute for a site visit or for any other purpose. It is not intended to be used as a substitute for a site visit or for any other purpose. It is not intended to be used as a substitute for a site visit or for any other purpose.

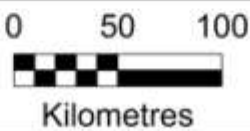

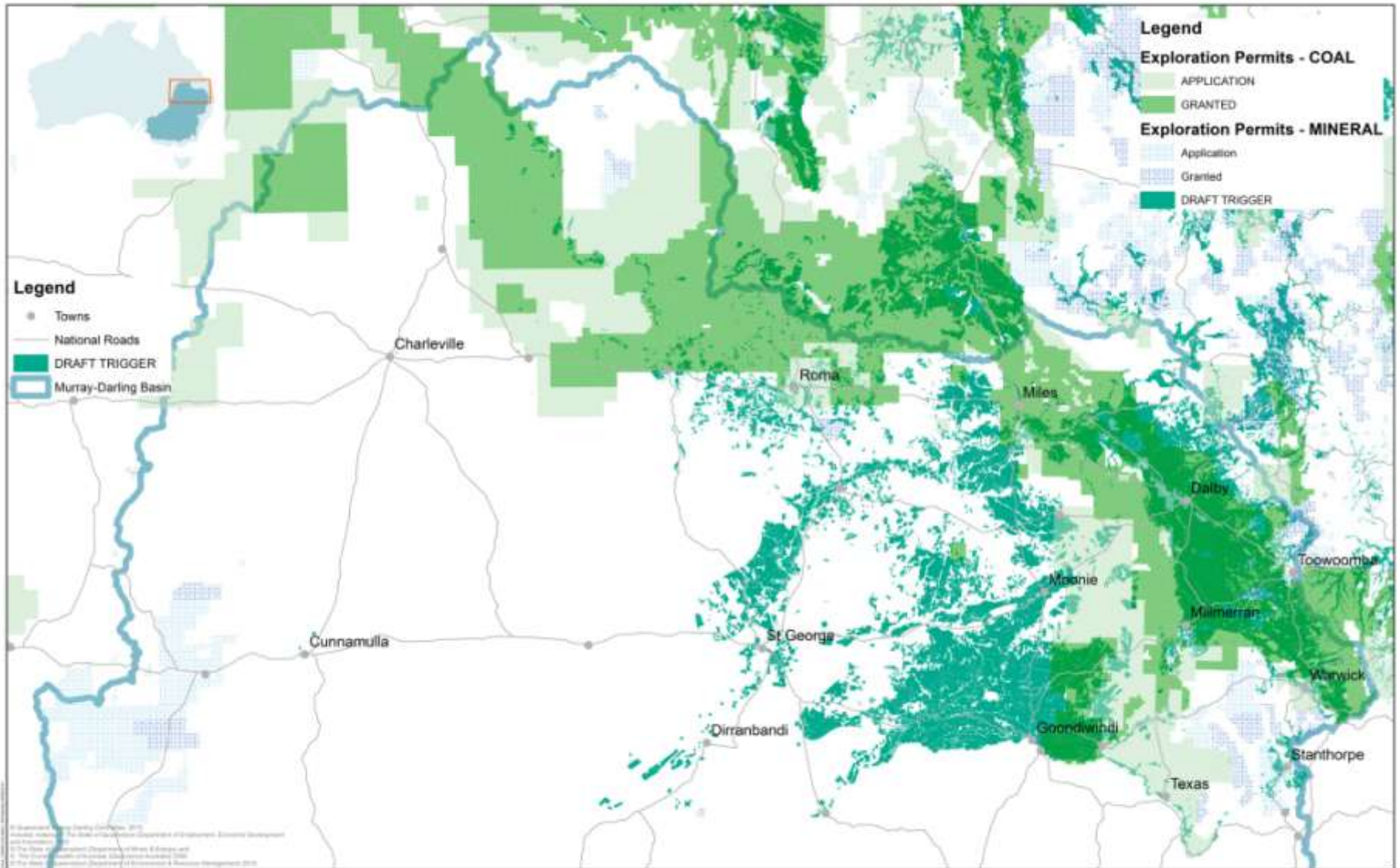

For a full and complete version of this report, please visit www.murray-darling.com.au. This report is a working draft prepared by the Queensland Government and Queensland Resources Council. It is subject to change without notice. Queensland Resources Council is not responsible for any errors or omissions in this report. Queensland Resources Council is not responsible for any errors or omissions in this report. Queensland Resources Council is not responsible for any errors or omissions in this report.

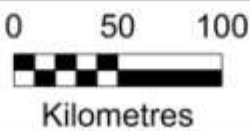

Queensland
MURRAY-DARLING
COMMITTEE



Funded by:

CARING FOR OUR COUNTRY

Queensland Government

Qz Coasts and Country

Mining & Energy Industry Impacts on Natural Resource Management in the Queensland Murray-Darling Basin August 2010

EXPLORATION 18



Contact information

Geoff Penton

Chief Executive Officer

QMDC Phone: 07 4637 6200

www.qmdc.org.au/

Insert presentation date here